

# **Nepal Telecommunications Authority**

## **MIS Report**

**Jestha, 2072 (15 May,2015 – 15 June, 2015)**

**P.O. Box No. 9754  
Kamaladi, Kathmandu  
Phone No.: +977-1-4254681  
Fax No.: +977-1-4255250  
E-mail: ntra@nta.gov.np, info@nta.gov.np  
URL: www.nta.gov.np**

**Published on  
14, Bhadra,2072 ( August 31,2015)**

## 1. Telecom Statistics :- Data of Jestha, 2072(15 May, 2015)

### 1.1 Subscription of Voice Telephony Service :-

Services Operators	Fixed		Mobile		Others		Total
	PSTN	WLL	GSM	CDMA	LMS	GMPCS	
<b>NDCL</b>	6,65,366	123,000	1,07,80,654	1,257,770	-	-	<b>12,826,790</b>
<b>UTL</b>	-	49,812	-	-	474,655	-	<b>5,24,467</b>
<b>NCell</b>	-	-	12,727,071	-	-	-	<b>12,727,071</b>
<b>STM*</b>	**2,832	-	-	-	155	-	<b>2,987</b>
<b>NSTPL</b>	-	2,984	-	-	3,34,218	-	<b>3,37,202</b>
<b>STPL</b>	**598	-	13,12,545	-	-	-	<b>13,13,143</b>
<b>Others</b>	-	-	-	-	-	1,742	<b>1,742</b>
<b>Total</b>	<b>668,796</b>	<b>175,796</b>	<b>24,820,270</b>	<b>1,257,770</b>	<b>8,09,028</b>	<b>1,742</b>	<b>27,733,402</b>
	<b>844,592</b>		<b>26,078,040</b>		<b>8,10,770</b>		

Services	Subscription (%)
Fixed	<b>3.19</b>
Mobile	<b>98.43</b>
Others (LMS, GMPCS)	<b>3.06</b>
<b>Total</b>	<b>104.68</b>

Population of Nepal 26,494,504 (Source: cbs.gov.np)

### 1.2 Data/Internet Services

Services	Subscribers						Total
	NDCL	UTL	NCell	STPL	STM	ISPs	
Dialup (PSTN +ISDN)	4,597	-	-	-	-	5,759	<b>10,356</b>
Wireless Modem	-	-	-	-	-	47379	<b>47,379</b>
Optical Fibre Ethernet	-	-	-	-	-	-	
Cable Modem	-	-	-	-	-	67,058	<b>67,058</b>
ADSL	1,32,768	-	-	-	-	-	<b>1,32,768</b>
GPRS,EDGE,WCDMA	61,19,133	-	4,761,439	89,857	-	-	<b>1,09,70,429</b>
CDMA 1X, EVDO	136,573	61,857	-	-	-	-	<b>1,98,430</b>
WiMAX	12,816	-	-	-	-	-	<b>12,816</b>
VSAT based Internet	-	-	-	-	13	-	<b>13</b>
<b>Total</b>	<b>6,405,887</b>	<b>61,857</b>	<b>4,761,439</b>	<b>89,857</b>	<b>13</b>	<b>120,196</b>	<b>1,14,39,249</b>
<b>Internet Penetration (%)</b>							<b>43.17</b>

### 1.3 Public Call Centres (PCO)

Services	Subscribers
Rural PCO's of STM	1,447
Rural PCO's of STPL	598
<b>Total</b>	<b>2,045</b>

**NDCL- Nepal Doorsanchar Company limited**

**UTL- United Telecom Limited**

**NCell- Ncell Pvt.Ltd.**

**STM- STM Telecom Sanchar Pvt.Ltd**

**NSTPL- Nepal Satellite Telecom Pvt.Ltd**

**STPL- Smart Telecom Pvt.Ltd**

\* Data of the month of Jestha not received.

\*\* VSAT based subscribers.

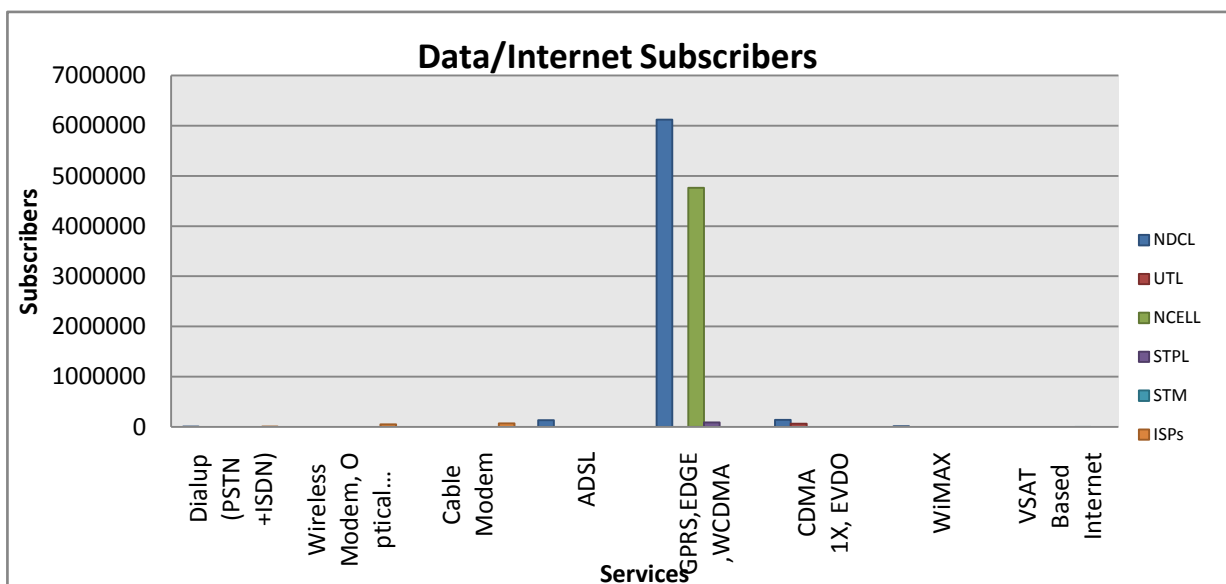
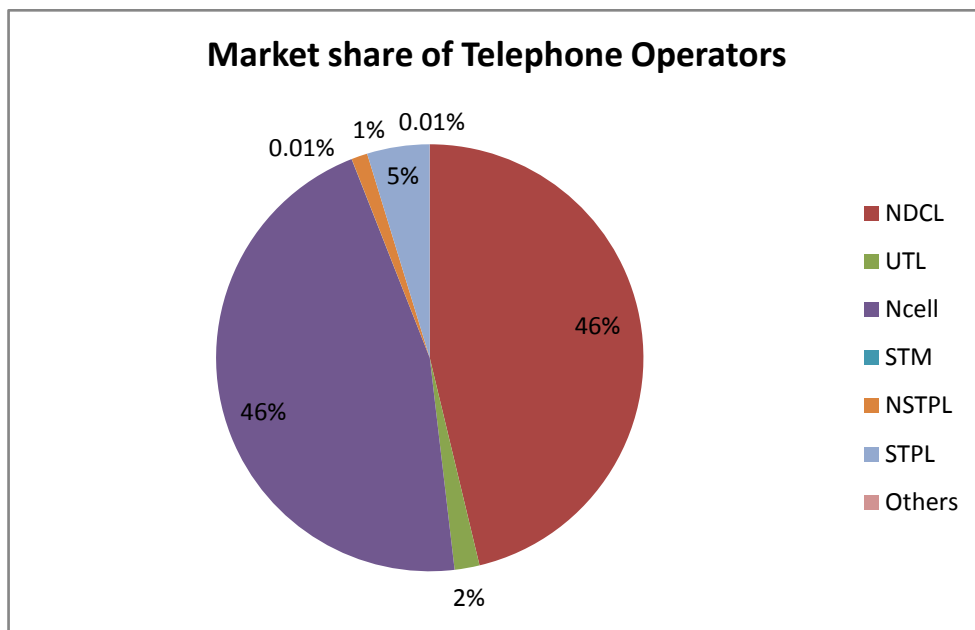
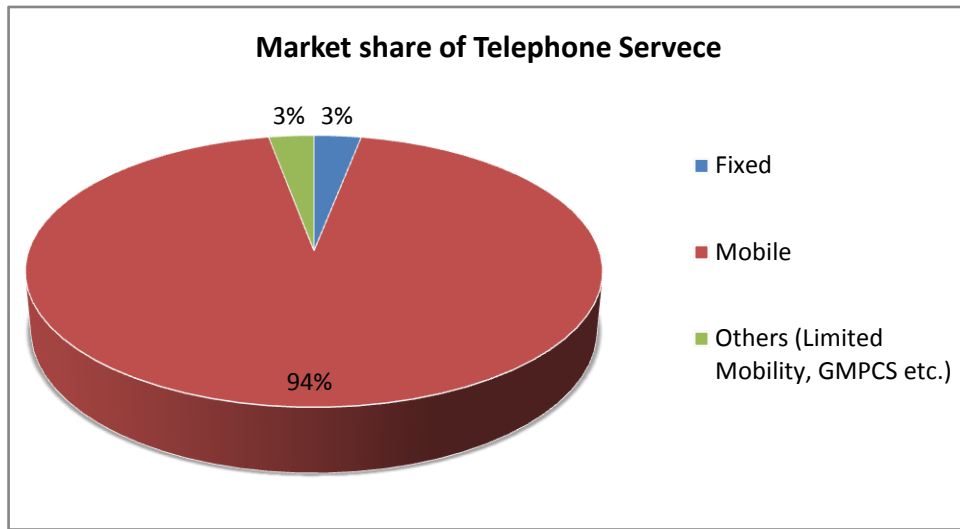

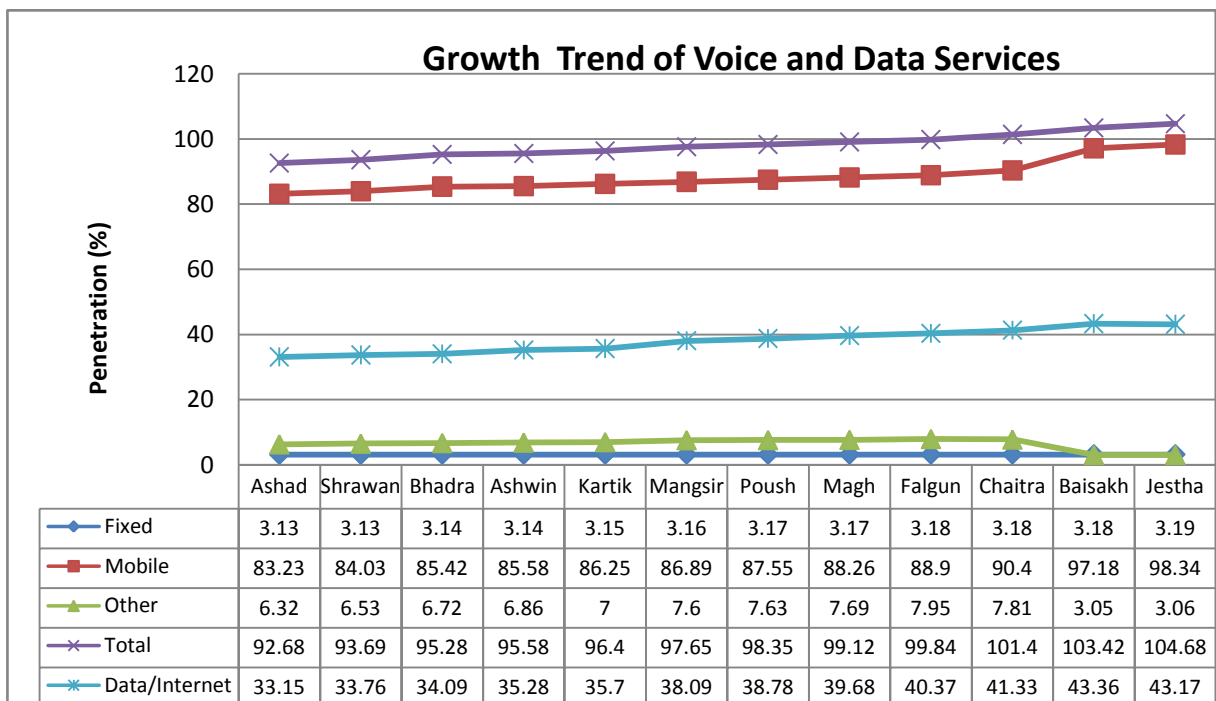
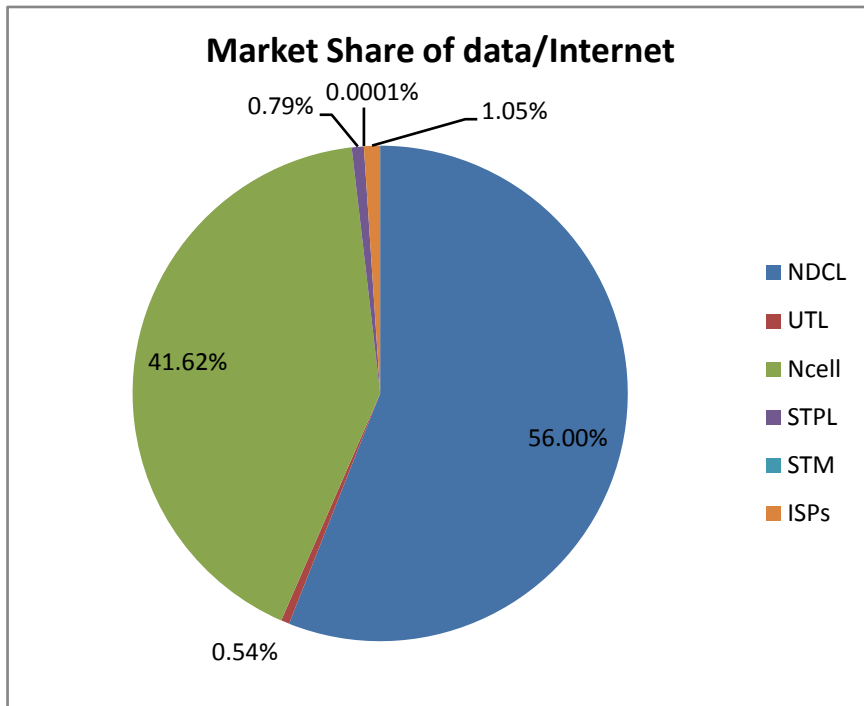

## Glimpse of telephone subscribers in one year

S.No.	Operators	2071										2072	
		Ashad	Shrawan	Bhadra	Ashwin	Kartik	Mangsir	Poush	Magh	Falgun	Chaitra	Baishakh	Jestha
1	NDCL	10,903,344	11,071,287	11,383,121	11,390,618	11,552,792	11,714,764	11,877,887	12,032,302	12,183,506	12,467,393	12,680,963	12,826,790
2	UTL	508,841	508,841	508,841	508,841	508,841	508,841	508,841	508,841	523,850	523,979	524,155	524,467
3	Ncell	11,924,552	11,970,619	12,028,481	12,064,424	12,078,988	12,089,525	12,102,732	12,137,481	12,157,355	12,271,945	12,548,356	12,727,071
4	STM	3,095	3,095	3,095	3,095	2,987	2,987	2,987	2,987	2,987	2,987	2,987	2,987
5	NSTPL	150,000	150,000	150,000	150,000	154,757	273,917	280,917	286,452	286,452	297,911	335,214	337,202
6	STPL	1,064,998	1,121,100	1,172,440	1,210,317	1,240,670	1,281,361	1,281,361	1,291,303	1,294,898	1,299,833	1,306,143	1,313,143
7	Others	1,742	1,742	1,742	1,742	1,742	1,742	1,742	1,742	1,742	1,742	1,742	1,742

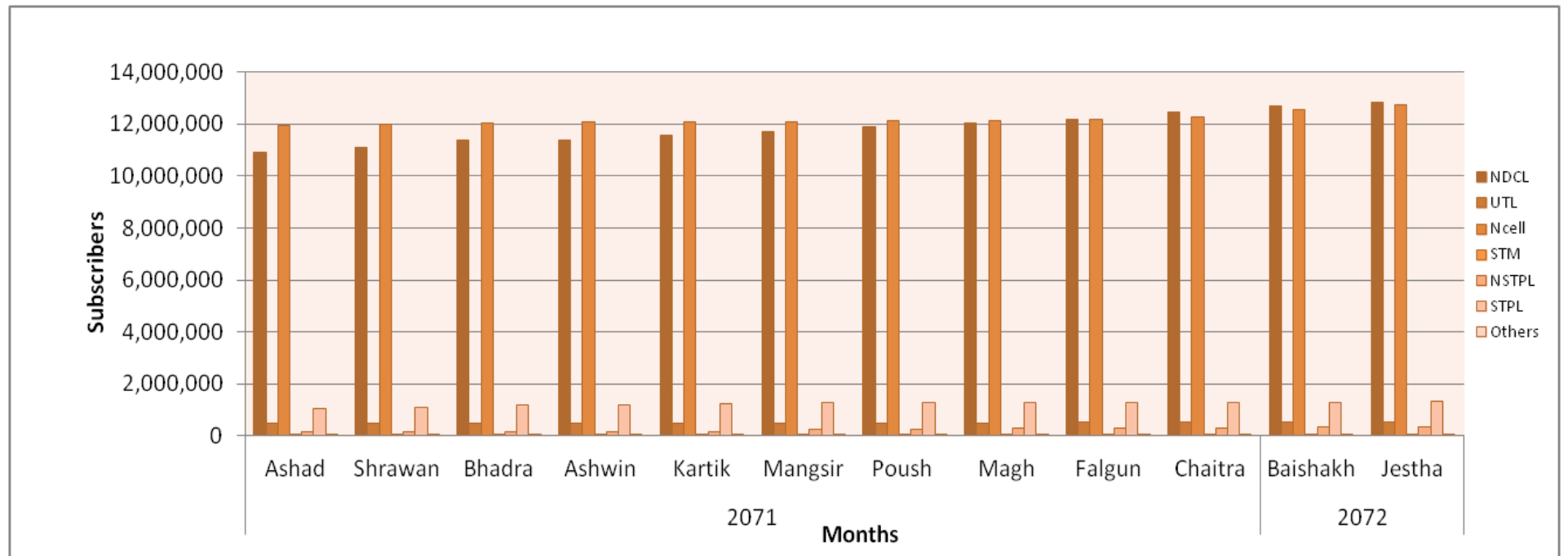

#### 1.4 License issued as of Jestha, 2072(15 May, 2015)

S.No.	Name of the Services	Number of the licensee
1.	Basic Telecommunications Service	3
2.	Basic Telephone Service	1
3.	GSM Cellular Mobile Service	2
4.	Network Service Provider	10
5.	VSAT Users	27
6.	Internet (With E-mail) Service	43
7.	GMPCS Service	2
8.	Rural Telecom Service	1
9.	Limited Mobility Service	83
10.	International Trunk Telephone Service	3
11.	VSAT Users (Rural Area)	10
12.	Internet (With Email) Service in Rural Area	5
13.	Pre-Paid Calling Card Service	1
	<b>Total</b>	<b>191</b>

\* Year wise licensing activity of NTA is shown in Appendix-1

## 2. NTA Activities

### 2.1 Type Approval Certificate:

List of type approval certificates issued in the month of Jestha , 2072

S. No.	Type of Device	Type of certificate	Number
1.	Short Range Device	Periodic permanent	5
		Provisional	7
2.	GSM Device	Provisional	2
		Periodic permanent	1
3.	CDMA Mobile	Provisional	1
4.	GSM Mobile Handset	Provisional	42
		Periodic permanent	9
5.	Satellite Mobile Handset	Provisional	1
6.	Tablet	Periodic permanent	1
		Provisional	2

**2.2 Foreign Currency Recommendation:** NTA recommended foreign currency equivalent to NRs.215,548,222.42 (Approx.) for the payment of Bandwidth & other Service Charges of different Telecom operators, during the month of Jestha, 2072 .

**2.3 Recommendation for Import of Telecommunications Equipment:** NTA recommended foreign currency equivalent to NRs.13,807,434.00 (Approx.) for the import of Telecommunications equipment of different Telecom operators, during the month of Jestha, 2072.

### 2.4 Renewal of License

1	Nepal Wireless ,Ramche Myagdi & Shiva Bhakta Marg, Lazimpat,ktm	Rural Internet / E-mail
---	-----------------------------------------------------------------	-------------------------

### 2.5 Issuance of License

1	Hawk net pvt.ltd.,Birgunj Submetropolitan -4, Parsa	Internet/Email
---	-----------------------------------------------------	----------------

## 2.6 Human Resource and Capacity Building:

### a) International Training, Seminar, Study and Observation Tours/Visit:

S.No.	Program	Date	Place	Participant's Name
1.	UNI ICTs World Conference	2072-01-31 2072-02-05	Switzerland Geneva	Achyuta Nand mishra Assistant Director

### b) National Training, Seminar, Study and Observation Tours/Visit: N/A

### 3. NTA's Major Decisions during the month of Jestha, 2072: N/A

### 4. List of the members of Nepal Telecommunications Authority

S.No.	Members Name	Designation	Date of Appointment
1	Mr. Digambar Jha	Chairman	2069/08/19
2.	Mr. Mahesh Prasad Adhikari	Member	2068/11/04
3.	Mr. Anil Kumar Dhungel	Member	2068/11/04
4.	Mr. Dhan Raj Gnyawali	Member	2069/08/19
5.	Mr. Tika Prasad Upreti	Member	2071/07/27

#### **For Details Contact:**

**Consumer and Economic Analysis Section**

**Nepal Telecommunications Authority**

**Kamaladi, Kathmandu**

**Phone No.: +977-1-4254681 (Ext. 243, 244)**

**Fax No.: +977-1-4255250**

**E-mail: info@nta.gov.np, ntra@nta.gov.np**

## Licensing Activity as of 16 July 2014 (End of Ashad, 2072 )

S. No.	Services	Fiscal Year															Total no. of License	License Cancelled	Existing no. of License
		056/57	057/58	058/59	059/60	060/61	061/62	062/63	063/64	064/65	065/66	066/67	067/68	068/69	069/70	070/71			
1	Basic Telecommunication	0	1	0	1	0	0	0	0	1	0	0	0	0	0	0	3	0	3
2	Basic Telephone Service	0	0	0	0	0	0	0	0	0	0	0	0	0	1	0	1	0	1
3	GSM Mobile	1	0	0	0	0	1	0	0	0	0	0	0	0	0	0	2	0	2
4	Network Service Provider	6	1	3	0	1	0	0	2	1	0	1	0	0	0	2	17	8	9
5	Pre-Paid Calling Card	0	0	0	0	0	0	0	0	0	0	0	0	0	1	0	1	0	1
6	VSAT User	16	8	11	15	20	6	41	7	0	6	22	0	5	0	0	157	109	48
7	Internet (with e-mail)	13	2	3	2	6	6	7	3	3	7	12	5	1	0	5	75	32	43
8	Radio Paging	6	2	0	0	0	0	0	0	0	0	0	0	0	0	0	8	8	0
9	Fax Mail	4	2	0	0	0	0	0	0	0	0	0	0	0	0	0	6	6	0
10	Video Conferencing	1	0	0	0	0	0	0	0	0	0	0	0	0	0	0	1	1	0
11	GMPCS	0	0	0	2	0	0	0	1	0	0	0	0	0	0	0	3	1	2
12	Rural Telecom	0	0	0	0	1	0	0	0	1	0	0	0	0	0	0	2	1	1
13	Limited Mobility	0	0	0	0	0	0	2	4	4	3	35	61	0	0	0	109	26	83
14	Int. Trunk Telephone	0	0	0	0	0	0	0	0	2	0	0	1	1	0	0	4	1	3
15	Rural VSAT User	0	0	0	0	0	0	0	0	1	2	5	3	5	0	0	16	5	11
16	Rural ISP	0	0	0	0	0	0	0	0	0	1	5	0	0	0	2	8	4	4
<b>Total</b>		<b>47</b>	<b>16</b>	<b>17</b>	<b>20</b>	<b>28</b>	<b>13</b>	<b>50</b>	<b>17</b>	<b>13</b>	<b>19</b>	<b>80</b>	<b>70</b>	<b>12</b>	<b>2</b>	<b>9</b>	<b>413</b>	<b>202</b>	<b>211</b>



## Internet Subscriber's of Service as of Jestha, 2072

S.No.	Company Name	Dialup (PSTN +ISDN)	Wireless Subscribers	Cable / Fiber Subscribers	Total
1	Mercantile Communication (Pvt). Ltd. DurbarMarg, Kathmandu*	3,000	807	815	4,622
2	WorldLink Communications (Pvt.) Ltd. Jawalakhel, Lalitpur	1237	3605	17,690	22532
3	Himalayan Online Services (Pvt) Ltd. Durbarmarg, Kathmandu*	-	266	653	919
4	Vianet communicatuins Pvt. Ltd., Sidhibhawan, Kathmandu*	-	120	3,150	3,270
5	Web Surfer Nepal Company. System Pvt. Ltd. Naxal, Kathmandu*	-	10,490	215	10,705
6	Subisu Cablenet Pvt.Ltd. Baluwatar, Kathmandu*	-	8,106	22,581	30,687
7	Japan Nepal Information Communication Technology, Kalikasthan*	152	-	-	152
8	Health Net Nepal, Jayabageswori, Kathmandu*	-	-	24	24
9	Broadlink Network & Communication Pvt.Ltd., Kathmandu*	-	3,605	17,976	21,581
10	Radius Communication Pvt.Ltd., Putalisadak, Kathmandu*	-	-	136	136
11	Sustainable Network Pvt.Ltd. Pulchok, Lalitpur*	-	90	2	92
12	Nepal Net Sanchar, Biratnagar *	-	60	15	75
13	Allied Net Link Technologies Pvt. Ltd., Marajgunj, Kathmandu*	-	62	-	62
14	OTEL communication Pvt. Ltd., Jawalakhel, Lalitpur*	-	-	752	752
15	Eastern Networks Pvt. Ltd., Naxal, Kathmandu*	-	-	206	206
16	Net Max Technologies P. Ltd, Anamnagar, Kathmandu*	-	4,553	161	4,714
17	Fiber Online Pvt. Ltd., Jawalakhel, Lalitpur*	-	-	474	474
18	Pokhara Internet Pvt. Ltd., Pokhara, Kaski*	-	-	15	15
19	Cherry World Communication P.Ltd., New Baneshwor, Kathamandu*	-	162	18	180
20	Classic Tech Pvt. Ltd., Baneshwor, Kathamandu	-	5,230	1,523	6,753
21	Mega Broadcast Pvt. Ltd. Dillibazar, Kathmandu*	1,370	-	-	1,370
22	Eastlink Technology Pvt. Ltd., Tripureshwor, Kathamandu*	-	211	-	211
23	Lumbini Net Pvt.Ltd, kathmandu*	-	10,012	652	10,664
	<b>Total</b>	<b>5759</b>	<b>47,379</b>	<b>67,058</b>	<b>1,20,196</b>

\* Those ISP who did not submit the data for the month of Jestha